

Version 1.5 for Windows

RING

Program Reference Guide

© Matthew Gilbert
Computational Limit Analysis and Design Unit
The University of Sheffield
May 2005

Contents

SCOPE OF GUIDE	1
1. INTRODUCTION	2
1.1 ABOUT RING.....	2
1.2 ABOUT THE AUTHORS	2
1.3 USING HELP	3
1.4 SOFTWARE SUPPORT	3
1.5 SYSTEM REQUIREMENTS	3
1.6 PROGRAM LIMITS	3
2. GETTING STARTED.....	4
2.1 INSTALLATION	4
2.1.1 <i>Installation from CD</i>	4
2.1.2 <i>Installation from the RING website</i>	4
2.1.3 <i>Uninstalling RING</i>	4
2.2 STARTING RING	4
2.3 USING THE 'NEW BRIDGE WIZARD'	5
2.3.1 <i>Step 1</i>	5
2.3.2 <i>Step 2</i>	6
2.3.3 <i>Step 3</i>	7
2.3.4 <i>Step 4</i>	7
2.3.5 <i>Step 5</i>	8
2.4 PERFORMING AN ANALYSIS	9
2.5 OUTPUT FROM ANALYSIS	10
3. PROJECT DETAILS AND REVISIONS.....	11
3.1 BRIDGE DETAILS	11
3.2 USER DETAILS AND REVISIONS	11
4. BRIDGE GEOMETRY	13
4.1 GLOBAL GEOMETRY	13
4.1.1 <i>Number of spans</i>	13
4.1.2 <i>Width of bridge to be analyzed</i>	13
4.1.3 <i>End abutment blocks</i>	13
4.1.4 <i>Spandrel zone details</i>	14
4.2 SPAN GEOMETRY	16
4.2.1 <i>Intrados shape: Segmental</i>	16
4.2.2 <i>Intrados shape: User defined</i>	16
4.2.3 <i>No. of rings</i>	17
4.3 PIER/ABUTMENT	18
4.3.1 <i>Height</i>	18
4.3.2 <i>Thickness at top</i>	18
4.3.3 <i>Thickness at base</i>	18
4.3.4 <i>Number of blocks in pier</i>	18
5. MATERIAL PROPERTIES.....	19
5.1 MASONRY PROPERTIES	19
5.1.1 <i>Unit weight</i>	19
5.1.2 <i>Coefficient of friction (radial)</i>	19
5.1.3 <i>Coefficient of friction (tangential)</i>	19
5.1.4 <i>Crushing strength</i>	20
5.1.5 <i>Crushing strength: Advanced Properties</i>	20

5.2	BACKFILL PROPERTIES	21
5.2.1	Unit weight	21
5.2.2	Limiting fill/barrel angle of friction	21
5.2.3	Load dispersion type.....	22
5.2.4	Horizontal pressure type	23
5.2.5	Automatic identification of passive zones	24
6.	APPLIED LOADING	26
6.1	DEFINING VEHICLE PROPERTIES	26
6.1.1	Editing vehicle properties.....	27
6.1.2	Defining a new vehicle using RING.....	27
6.1.3	Renaming a vehicle.....	28
6.1.4	Deleting a vehicle	28
6.1.5	Defining a new vehicle using properties saved in a file	28
6.1.6	Exporting a vehicle to a file.....	29
6.2	DEFINING LOAD CASES	29
6.2.1	Adding vehicles to an existing load case	29
6.2.2	Adding Load cases.....	29
6.2.3	Deleting a load case	30
6.3	VIEWING LOAD CASES	31
7.	MODIFYING STANDARD PROPERTIES.....	32
7.1	EDITING WEIGHTS/PRESSURES.....	32
7.2	CONSTRAINING BLOCK MOVEMENTS.....	32
7.2.1	Constraining the movement of blocks in a given ring.....	33
7.2.2	Constraining the movement of blocks in adjacent rings.....	33
8.	PERFORMING AN ANALYSIS.....	34
8.1	TYPES OF ANALYSIS	34
8.1.1	Normal analysis.....	34
8.1.2	Iterative analysis.....	34
8.2	THE SOLVER.....	35
8.3	ANALYSIS RESULTS	35
8.3.1	Collapse load factor found	35
8.3.2	No solution found.....	35
8.3.3	Aborting an analysis.....	35
9.	SCREEN DISPLAY OPTIONS.....	36
9.1	GENERAL	36
9.1.1	Scrollbars	36
9.1.2	Current mouse position	36
9.1.3	View options	36
9.1.4	Magnify displacements	37
9.2	VIEW DIFFERENT LOAD CASES.....	37
10.	REPORT OUTPUT	38
10.1	VIEWING REPORT OUTPUT	38
11.	VALIDATING RESULTS.....	40
11.1	BASIC CHECKS.....	40
11.2	COMPARISON WITH EXPERIMENTAL RESULTS.....	40
12.	REFERENCES.....	41

Scope of guide

This document is designed to provide detailed step-by-step guidance on using RING 1.5 (computer software designed to compute the ultimate load carrying capacities of masonry arch bridges). For more general advice on how to use the software to model masonry arch bridges, together with details of the theoretical basis of the software and validation studies which have been performed, readers are referred to the companion RING 1.5 Theory and Modelling Guide.

1. Introduction

1.1 About RING

RING is a rapid analysis tool for masonry arch bridges. The software is based on the 'mechanism' method of analysis (originally pioneered by Heyman¹), and has numerous features, many of which are unique, including:

- Single and multi-span bridge capability
- Automatic identification of the critical failure mode in multi-span bridges, even if this involves only a single span
- Failure modes involving sliding identified if critical
- Multiple arch ring capability
- Multiple load case facility
- Automatic detection of 'passive' pressures, allowing deep arch and multi-span arch problems involving passive pressures to be analysed without difficulty
- Facility for modelling the presence of arch backing material
- User-definable masonry compressive strength
- User-definable arch and backfill profiles
- User-definable individual block weights and applied backfill pressures
- Original MS-DOS version of the software was developed in 1992; description of the 'rigid block analysis method' on which the software is based was published soon afterwards². Output has also been correlated against results from full-scale bridge tests^{3,4}

Unlike many other masonry arch bridge analysis programs, no attempt has been made to link the software to a specific assessment or design code of practice. These are country specific and quickly become out of date. Additionally, whilst the integration of code requirements into software can save experienced users valuable time, novice users are often uncertain as to which code clauses have and have not been 'hard-coded' into the software.

1.2 About the authors

Matthew Gilbert is a Senior Lecturer and EPSRC Advanced Research Fellow at the University of Sheffield, UK. He is a Chartered Civil Engineer and has been involved in masonry arch bridge research since 1990, developing the first version of RING in 1992. As part of his EPSRC Research Fellowship work he is developing novel computational limit analysis and design tools for a variety of different structural applications (including masonry structures).

Husham Ahmed rewrote the kernel of RING, using the object-oriented programming language C++, for version 1.5. He joined the University of Sheffield in 2000 after obtaining an MSc with distinction from the University of Newcastle, UK.

Anthony Sollis assisted with the development of the first 32bit Windows version of the software. After graduating from the University of Sheffield with a first class honours degree, he joined W.S. Atkins as a graduate engineer.

1.3 Using Help

The software includes an online help facility which is largely based on this guide. Pressing **F1** at any time will activate the help system.

1.4 Software support

As RING is currently available free of charge, it is not possible to offer free technical support to users. However, reports of bugs and constructive comments and suggestions are essential in order for the software to be improved in the future, and are most welcome. Please direct these to: m.gilbert@sheffield.ac.uk, with 'RING-COMMENTS' as the subject. Please also regularly check the RING website www.shef.ac.uk/ring for information on bug fixes and other program enhancements.

1.5 System requirements

RING requires a 32bit Windows operating system to run (i.e. Windows 95*/98/Me or NT4/2000/XP). It is recommended that the software is run on a system with at least a Pentium II class processor and 64Mb RAM.

*note that the online HTML based help facility may not function correctly with early versions of Windows 95.

1.6 Program limits

The program uses a 'Single Document Interface' which means that only one bridge project file can be open in RING at a given time. However, several instances of RING can be opened simultaneously if required - each of these may contain a separate bridge project file.

This version imposes the following limits on the number of spans, rings, blocks etc that can be included in an analysis:

Item	Maximum number
Spans	6
Rings in a given span	6
Blocks in a given ring (+ those in supporting left hand pier)	160
Load cases	20
Vehicles	20
Vehicles in a given load case	6
Axles in a vehicle	20
User defined fill profile points	20

2. Getting started

2.1 Installation

2.1.1 Installation from CD

- Under most versions of Windows, a menu will appear a few seconds after inserting the CD. Then simply select **Install Software** from the menu and you will be guided through the installation process.
- If the menu does not appear, on the **Start** menu, select **Run** and then enter **d:\autorun.exe**, assuming d: is the drive letter associated with your CD drive (if this is not the case, replace d: with the appropriate drive letter).

2.1.2 Installation from the RING website

- Select the 'Open this file from its current location' option and click **OK**.
- Alternatively place the download file in a temporary directory on your computer's hard disk drive, say c:\temp. Then execute the file you have downloaded; e.g. on the **Start** menu, select **Run** and then enter **c:\temp\ring1xx_install.exe**, where ring1xx_install.exe is the name of the file you have downloaded.
- You will now be guided through the remainder of the installation process.

2.1.3 Uninstalling RING

Should you at any time wish to remove RING, on the **Start** menu, point to **Settings** and click **Control Panel**. Now click on the **Add/Remove Programs** icon and double click on RING in the list of registered programs displayed.

2.2 Starting RING

To start RING, on the **Start** menu, point to **Programs** and click **RING**. A few seconds after starting RING the following dialog should appear:

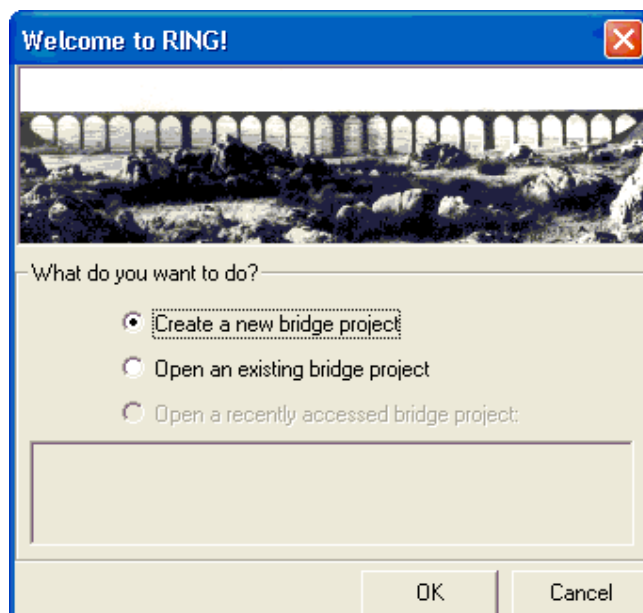

The easiest way to proceed is probably to click **OK**; the 'New bridge wizard' will then start. Alternatively, select **Open an existing bridge project** to load one of the sample projects from the Samples subdirectory:

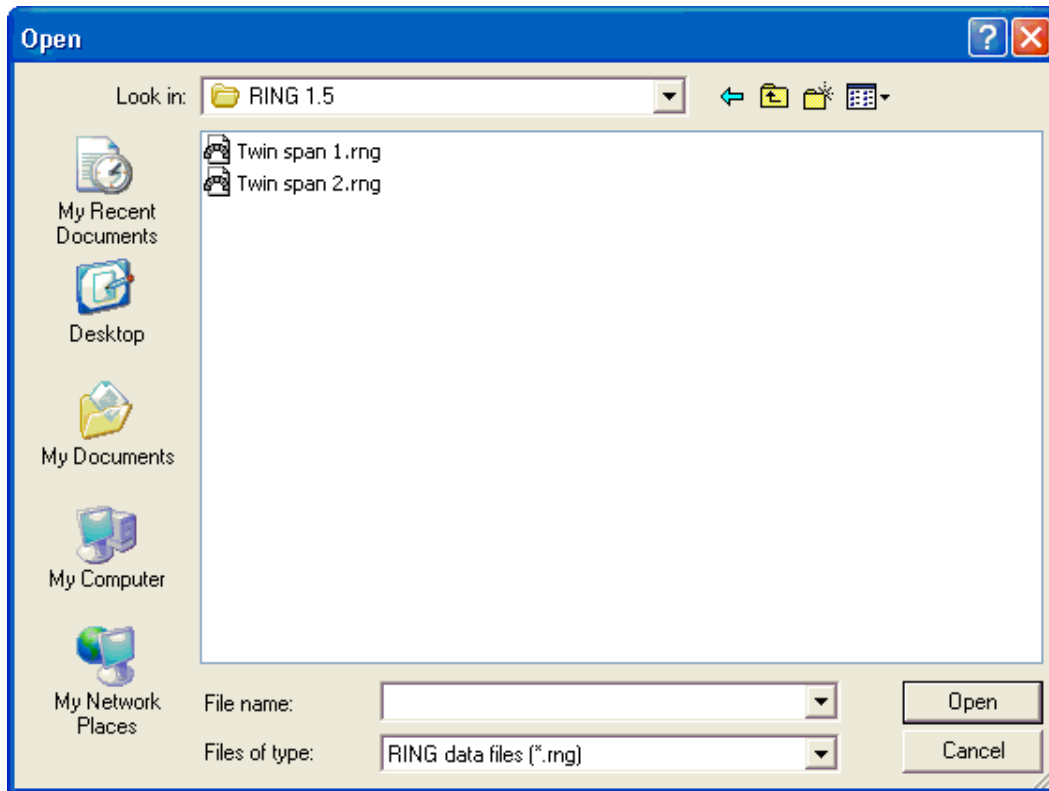

In this latter case select one of the sample files and click **Open**. Refer to the 'Performing an analysis' section for instructions on how to now perform an analysis on the selected sample bridge.

2.3 Using the 'New bridge wizard'

The 'New bridge wizard' guides the user through the process of defining the bridge geometry, materials and applied loading. Further explanation of all parameters that can be modified is given elsewhere (all pages displayed as part of the wizard are also accessible from the **Properties** menu). The 'New bridge wizard' comprises 5 main steps when a single span bridge without abutments is specified in Step 1 (additional steps are added if more spans etc are specified):

2.3.1 Step 1

Specify the global geometry of the bridge.

New bridge wizard - Step 1 - Geometry

Global | Span 1

Number of spans: 1

Width of bridge to be analyzed (mm): 1000

Spandrel zone details

Spandrel void: Backfill only
 Backfill profile: Horizontal
 Height of fill (above span 1 springer, mm): 2000

Change...

End abutment blocks*

Abut 1: Left Hand Side Abut 2: Right Hand Side

To model freestanding abutment blocks rather than those with one vertical face in contact with soil or rock.

Cancel < Back Next > Finish

Click **Next >** to proceed to step 2.

2.3.2 Step 2

Specify the geometry of span 1:

New bridge wizard - Step 2 - Geometry

Global | Span 1

Intrados shape: Segmental

Span (mm): 5000

Rise (mm): 1250

Abutment angles

Auto calculate

LHS angle (rads): 0.644

RHS angle (rads): 0.644

No. of rings: 1

Ring	No. of units	Thickness(mm)
1	40	215

Cancel < Back Next > Finish

Click **Next >** to proceed to step 3.

2.3.3 Step 3

Specify the properties of the masonry blocks in the bridge:

New bridge wizard - Step 3 - Materials

Masonry | Backfill

Unit weight (kN/m³) 20

Coefficient of friction (radial) 0.6

Coefficient of friction (tangential) 0

Crushing strength

Infinite

User specified:

Crushing strength (N/mm²) 10

Advanced options

Cancel < Back Next > Finish

Click **Next >** to proceed to step 4.

2.3.4 Step 4

Specify the properties of the backfill in the bridge:

New bridge wizard - Step 4 - Materials

Masonry | **Backfill**

Unit weight (kN/m³) Load dispersion
 Uniform Boussinesq

Limiting fill/barrel angle of friction (rads) Limiting angle (rads)

Horizontal pressure type

None

Uniform: Magnitude (kN/m²)

Classical: Earth pressure coefficient

Automatic identification of 'passive' pressure zones?

Position	Present?
LHS	Yes
RHS	Yes

Cancel < Back **Next >** Finish

Click **Next >** to proceed to step 5.

2.3.5 Step 5

Specify the type of loading applied to the bridge:

New bridge wizard - Step 5 - Loading Cases

LC 1

No. of vehicles in this load case:

	Vehicle	Position(mm)
1	1kN Single Axle	1250

Vehicle Library Add Load Case(s) Delete Load Case

Cancel **< Back** Next > Finish

After completing the New Bridge Wizard (click **Finish**), the geometry of your bridge and the loading on it will be displayed on screen:

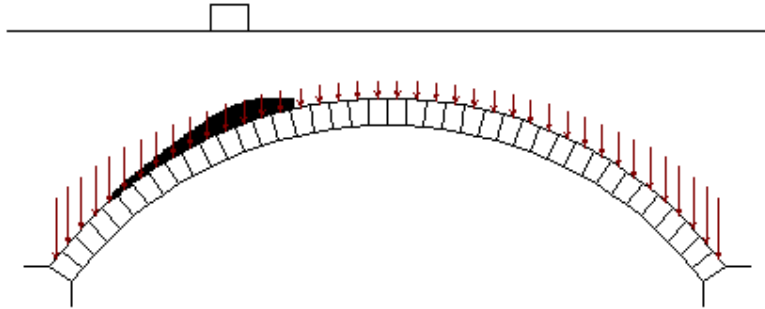

Note:

(i) *The New Bridge Wizard does not permit more than a single load case to be specified. If several loading cases are required click **Finish** to exit the New Bridge Wizard, then on the **Properties** menu click **Loading**; then add further load cases as necessary.*

2.4 Performing an analysis

To perform the analysis, on the **Analysis** menu click **Analyse**. Alternatively this command can be accessed via a button on the toolbar, and the keyboard shortcut for the command is **Ctrl+A**.

The collapse mechanism and associated collapse load factor will be displayed after a second or two (the processing time depends on the complexity of the problem specified and on the speed of the PC being used):

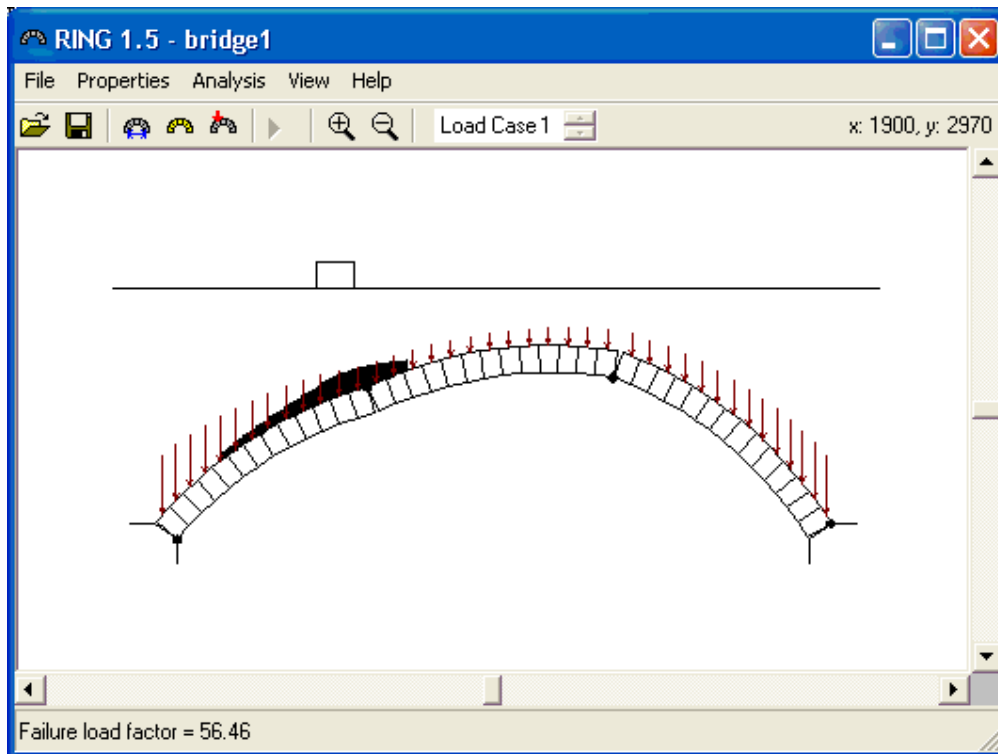

2.5 Output from analysis

On the **View** menu click **Report output**. This command automatically loads a report that includes details of the bridge and analysis into your favourite word processor. It is then possible to save, edit and/or print this file in the usual way.

Note:

(i) *If you do not have a modern Windows word processor installed then the report will be read into Microsoft WordPad. However, this program has limited functionality and portions of the report will not display properly.*

3. Project details and revisions

Although not necessary in order to conduct an analysis, comments, current user details and details of the location of the particular bridge being assessed can be specified. This information is then saved with the data file and is also included in the report output.

To enter the details, on the **Properties** menu click **Bridge details**:

3.1 Bridge details

Space is provided for various details and comments, including UK railway specific details (e.g. ELR, Mileage, Stations):

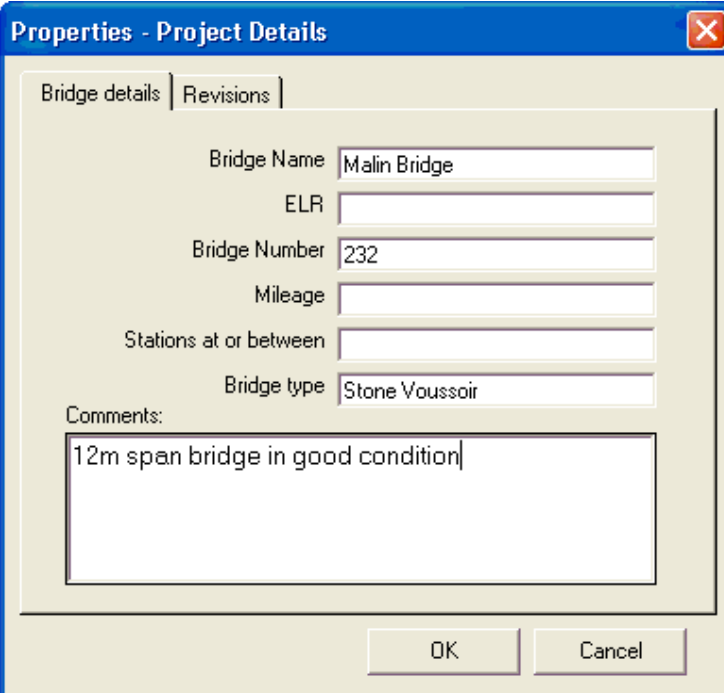

- Bridge Name: Malin Bridge
- ELR: (empty)
- Bridge Number: 232
- Mileage: (empty)
- Stations at or between: (empty)
- Bridge type: Stone Voussoir

Below these fields is a "Comments:" label and a text area containing the text "12m span bridge in good condition". At the bottom of the dialog are "OK" and "Cancel" buttons.

3.2 User details and revisions

The name and organisation of the current user can be included by clicking on the **Revisions** tab and then entering the data:

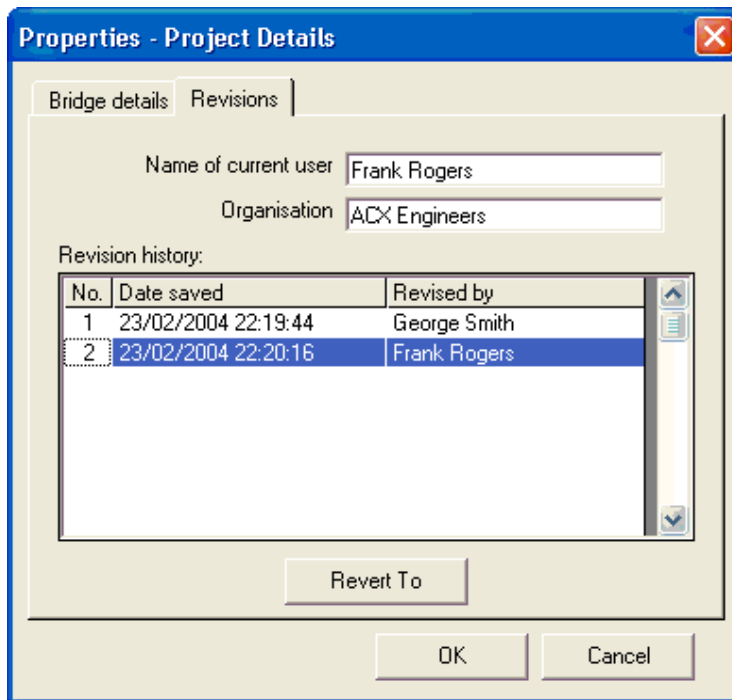

Each time the user clicks on **Save** whilst working on a file (e.g. named *bridge1.rng*) an archive file (e.g. in this case named *bridge1.arc*) is automatically updated. Details of all revisions made to the file are then shown on the Revision history list, e.g. as shown above.

It is possible to revert back to a previous revision of a file by highlighting the appropriate entry on the revision list and by then clicking **Revert To**.

4. Bridge geometry

To edit the bridge geometry, on the **Properties** menu click **Geometry**. Alternatively the command may be accessed via the toolbar, and the keyboard shortcut for the command is **Ctrl+G**.

4.1 Global Geometry

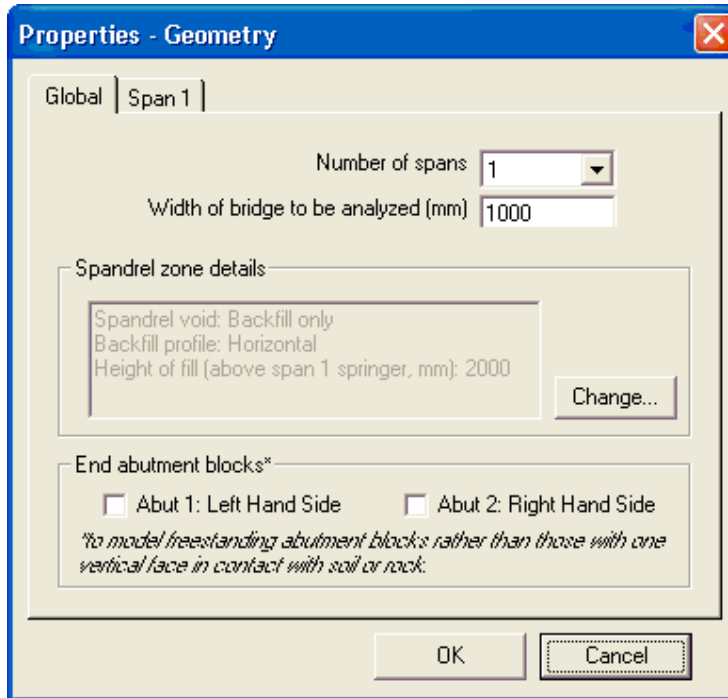

4.1.1 Number of spans

Enter the number of spans in the bridge under consideration (or the number of spans that are to be modelled).

4.1.2 Width of bridge to be analyzed

Enter the width of the bridge to be analysed, in mm.

Note:

(i) *When the total bridge width is significantly greater than the width of any applied loading, the width of bridge to be analyzed should normally (conservatively) be taken as the vehicle width plus, if necessary, some amount to account for transverse dispersion effects.*

4.1.3 End abutment blocks

Check the Abut 1 and/or the Abut 2 boxes if you wish to include masonry bridge abutments in an analysis. If these are not included the first and last spans will be assumed to be founded on rigid springers.

Note:

(i) *At present the abutment block feature is useful for properly modelling the interface between masonry arch and beam spans in a viaduct. Whilst the feature can also be used to model standard masonry bridge abutments, in this case restraint from the soil behind the abutments is likely to be very important and great care must be taken to model this correctly. Refer to the 'Backfill Properties' section for further advice.*

4.1.4 Spandrel zone details

Click **Change** to alter the current spandrel zone settings indicated on the dialog. This will bring up the following new dialog:

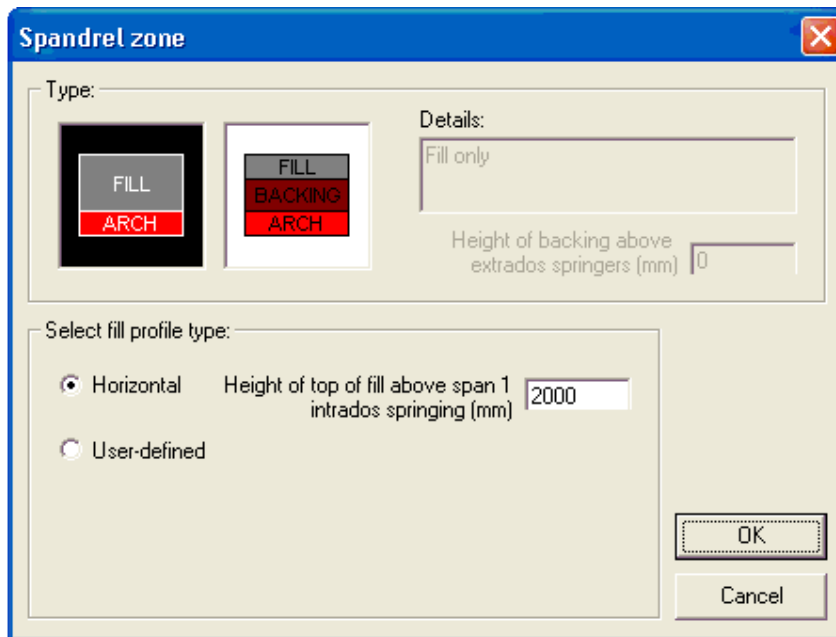

4.1.4.1 Type

Specify whether the bridge has fill only, or has both fill and masonry backing by clicking on the appropriate image. In the latter case the height of backing above the extrados springers must be entered.

When backing is specified only masonry blocks which lie entirely below the specified backing height are conservatively assumed to be subject to restraint from the backing. This restraint is assumed to act in one direction only so as not to artificially prevent an arch from peeling away from backing material.

In this version of RING masonry backing is modelled by the inclusion of horizontal fill elements in the analysis. These elements are positioned horizontally in the spandrel void area(s) and are initially in contact with every block below the specified backing height. The use of fill elements in the analysis to represent backing means that:

- Vertical fill pressures (from fill self-weight and/or the applied loading) are not affected by the presence of backing

- The 'automatic identification of passive zones' option must be selected when backing is specified (this is the default setting in RING)
- The precise areas where backing is present can be edited using the 'Editing weights/pressures' feature.
- The crushing strength of the backing material can also be modified using the 'Editing weights/pressures' feature. (default value: 5000 kN/m²)

Note:

(i) *The backing idealization described above effectively assumes that relative sliding between the arch and backing does not occur. Thus backing should only be safely included where the angle between the line drawn tangentially to the arch extrados and the horizontal is suitably large.*

(ii) *The unit weight of the backing is assumed to be the same as that of the fill material. If this assumption is grossly inaccurate, the vertical pressures applied to the back of the arch can be edited using the 'Editing weights/pressures' feature.*

4.1.4.2 Fill profile type

The fill profile type may be selected as either **Horizontal** or **User-defined**. In the former case the height of the top of the fill relative to the bridge datum point should be specified. The RING datum point is assumed to be the left hand (intrados) springing of span 1. In the latter case a list of x and y co-ordinates to adequately describe the surface of the fill should be specified (once again all points are relative to the bridge datum point). e.g:

Spandrel zone

Type:

Details:

Fill with masonry backing

Height of backing above extrados springers (mm) 1000

Select fill profile type:

Horizontal

User-defined

No.	x co-ord (mm)	y co-ord (mm)
1	0	1700
2	2000	1730
3	4000	1620
4	5000	1600
5		
6		

OK

Cancel

Note:

(i) *User-defined fill profiles are, in this version of RING, formed from a series of straight lines which intersect the points specified.*

4.2 Span geometry

To edit the geometry of span 1, say, click on the **Span 1** tab, to obtain the following display:

Ring	No. of units	Thickness(mm)
1	40	215

Buttons for "OK" and "Cancel" are at the bottom.

Select **Segmental** or **User Defined** to define the intrados shape of the span being considered.

4.2.1 Intrados shape: Segmental

4.2.1.1 *Span*

Enter the span of the arch, in mm.

4.2.1.2 *Rise*

Enter the rise of the arch, in mm.

4.2.2 Intrados shape: User defined

4.2.2.1 *No. of points*

Enter the number of points that are to be entered in order to adequately describe the shape of the arch.

4.2.2.2 *x co-ord (point n)*

Enter the *x* co-ordinate of a point, *n*, on the intrados, in mm.

4.2.2.3 *y co-ord (point n)*

Enter the *y* co-ordinate of a point, *n*, on the intrados, in mm.

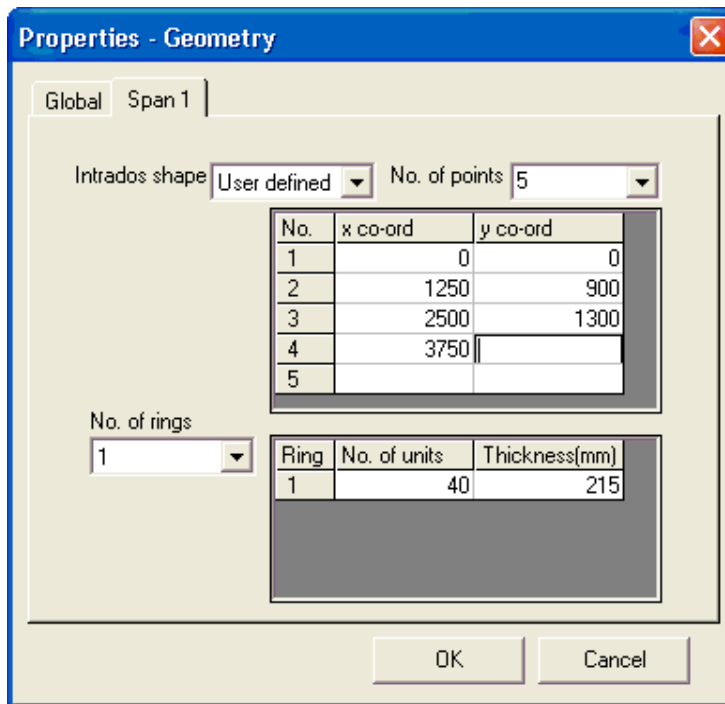

Note:

- (i) The positions of all points should be measured relative to point 1 (which should have co-ordinates [0,0]). Subsequent points should be entered in order of increasing x distance.
- (ii) For a user-defined arch the shape is formed from a series of segments of circles (as was often the practice during the construction of (nominally) elliptical and parabolic arches).

4.2.3 No. of rings

Enter the number of rings in the span being considered.

4.2.3.1 *No. of units (ring i)*

Enter the number of masonry units in the ring.

4.2.3.2 *Thickness (ring i)*

Enter the ring thickness, in mm.

Note:

- (i) A multi-ring analysis is more computationally expensive than a single ring analysis.
- (ii) Reasonable results can normally be obtained by modelling only a proportion of the actual physical units in a given ring; this often reduces run times considerably, with only moderate loss in accuracy. However, it should be noted that collapse load predictions obtained using this strategy may be slightly non-conservative.

4.3 Pier/Abutment

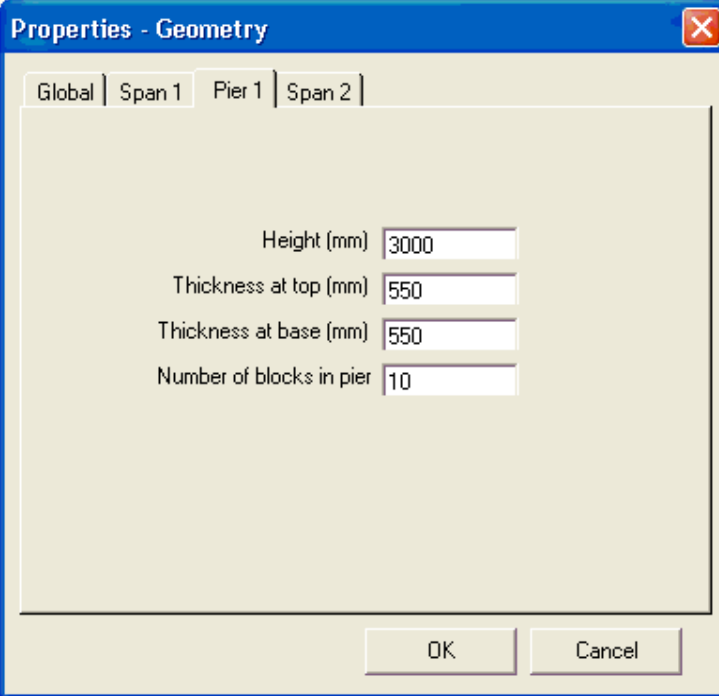

Property	Value
Height (mm)	3000
Thickness at top (mm)	550
Thickness at base (mm)	550
Number of blocks in pier	10

At the bottom of the dialog, there are two buttons: "OK" and "Cancel".

4.3.1 Height

Enter the height of the pier/abutment to the arch springer(s), in mm.

4.3.2 Thickness at top

Enter the thickness of the pier/abutment at the top, in mm.

4.3.3 Thickness at base

Enter the thickness of the pier/abutment at the base, in mm.

4.3.4 Number of blocks in pier

Enter the number of units in the pier/abutment.

5. Material properties

To edit the material properties on the **Properties** menu click **Materials**. Alternatively the command may be accessed via the toolbar, and the keyboard shortcut for the command is **Ctrl+M**. This will open the following dialog:

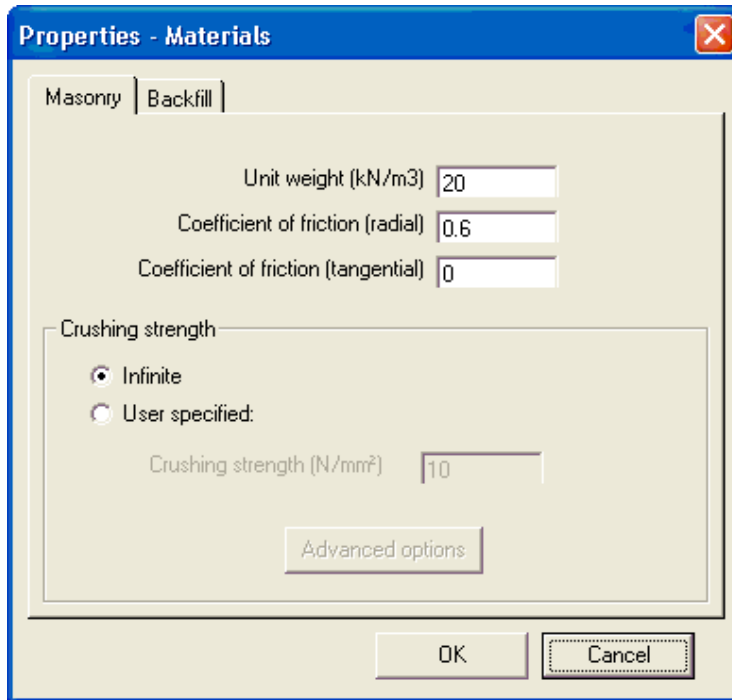

5.1 Masonry Properties

5.1.1 Unit weight

Specify the unit weight (in kN/m^3) of all masonry in the bridge (i.e. arches and piers).

5.1.2 Coefficient of friction (radial)

Specify the coefficient of friction between adjacent masonry units in a given ring.

Note:

(i) *RING models friction by assuming that sliding between adjacent blocks is accompanied by separation (so-called 'dilatant' friction, or 'plastic shearing'). For most arch problems this assumption has been found not to affect the computed load factor. However, it should be borne in mind that strictly speaking the computed factor is an 'upper bound' on the exact load factor (though this 'upper bound' often coincides with the exact value). Refer to reference 2 for more details*

5.1.3 Coefficient of friction (tangential)

Specify the coefficient of friction between adjacent rings.

Note:

(i) For problems involving several rings it has been found that the modelling of friction by assuming that separation accompanies relative sliding between rings often leads to reasonable estimates of bridge strength (e.g. computed strengths often found to agree well with Bolton arch and arch bridge strengths - refer to reference 3). However, it should be borne in mind that strictly speaking the computed factor is an 'upper bound' on the exact load factor.

5.1.4 Crushing strength

Specify whether or not the masonry is to be assumed to have infinite compressive (crushing) strength. If not, specify the value of the crushing strength, in N/mm².

Note:

(i) When crushing strength is included in the analysis the problem becomes non-linear, and several iterations will normally be required before a converged solution is obtained. This means that the computational effort required to obtain a solution is increased significantly.

5.1.5 Crushing strength: Advanced Properties

When a finite crushing strength is specified an iterative solution procedure is required. Clicking on Advanced Properties opens the following dialog:

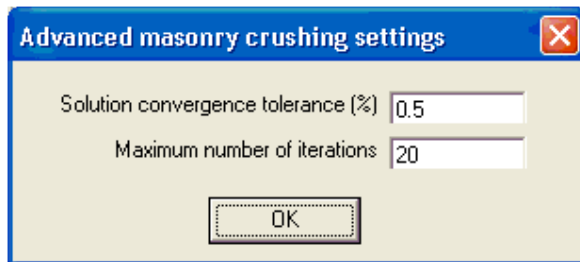

5.1.5.1 *Solution convergence tolerance*

Specify the required convergence tolerance. This value represents the maximum permissible % difference between the magnitude of the final calculated load factor and the magnitude of the load factor calculated at the previous iteration.

5.1.5.2 *Maximum number of iterations*

Specify the maximum number of iterations to be performed by RING when searching for a converged solution.

Note:

(i) In RING version 1.5 Livesley's method of treating crushing is used (there is no option to use an alternative method, as with RING version 1.1). The method involves first carrying out an initial analysis in which infinite masonry strength is assumed. The area of masonry actually required to support the calculated thrust at every joint is then determined and the 'effective' thickness of the arch is modified accordingly - it is assumed that a given hinge in the failure mechanism forms at the centre of a rectangular stress block. This 'effective' arch is

then analysed and the process described above repeated until acceptable convergence is achieved.

(ii) When very low crushing strengths are specified it may be impossible to obtain a solution.

(iii) The starting point for the iterative method described above is output from an initial analysis in which infinite crushing strength is assumed. If a structure is initially found to be 'geometrically locked' (e.g. a very thick or flat arch) the masonry is then 'thinned' ready for a second iteration. If the structure is, after iteration 2, still 'geometrically locked' no solution will be obtainable. This will be the case even if the specified crushing strength is sufficiently low to allow - in practice - the formation of a hinged collapse mechanism.

5.2 Backfill Properties

To edit the backfill properties click on the **Backfill** tab of the materials dialog.

- Unit weight (kN/m³):** 18
- Limiting fill/barrel angle of friction (rads):** 0.524
- Load dispersion:** Uniform, Boussinesq
- Limiting angle (rads):** 0.524
- Horizontal pressure type:**
 - None
 - Uniform: Magnitude (kN/m²) 0
 - Classical: Earth pressure coefficient 0
- Automatic identification of 'passive' pressure zones?**
- Table:**

Position	Present?
LHS	Yes
RHS	Yes

Buttons for 'OK' and 'Cancel' are at the bottom.

5.2.1 Unit weight

Specify the unit weight (in kN/m³) of the backfill material.

Note:

(i) If you wish to model an arch without fill, specify a zero value for the backfill unit weight (also specify uniform load dispersion and a limiting dispersion angle of 0 rads).

5.2.2 Limiting fill/barrel angle of friction

Specify the limiting backfill/arch barrel angle of friction, in radians. This value is used to calculate an upper limit on the magnitude of the horizontal backfill pressures that can be applied to a given masonry block without causing the strip of backfill on the block to slide.

Note:

- (i) *The specified angle of friction at the fill/barrel interface is only used for the above purpose, and is not used to calculate frictional energy dissipation at the backfill/arch barrel interface (e.g. for use in the work equation).*
- (ii) *The check on the limiting horizontal backfill pressures that can be applied is overridden when user-defined horizontal pressures are specified.*

5.2.3 Load dispersion type

5.2.3.1 *Uniform*

Select this option to specify that the magnitude of the pressure exerted on the back of the arch is to be constant. The length of arch assumed to be subject to vertical loading pressures is indicated below:

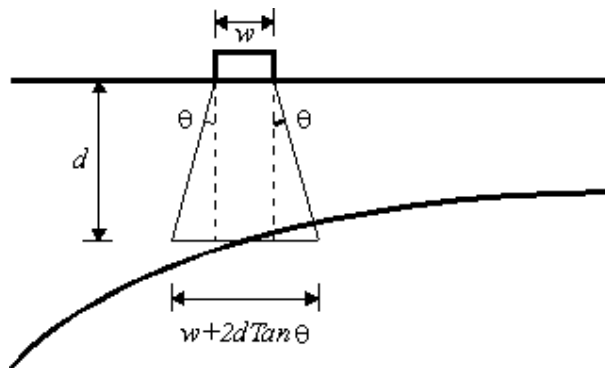

5.2.3.2 *Boussinesq*

Select this option to specify that the magnitude of the pressure exerted on the back of the arch is to be calculated according to the Boussinesq equation.

Normally a limiting distribution angle will be specified (default: $\pi/6$ rads) because experiments have shown that when arch movements become large (e.g. at failure) a cone of soil under the applied load tends to punch through. When a limiting distribution angle is specified the magnitudes of the pressures calculated using the Boussinesq equation are scaled up so that that the integral of the vertical pressures acting on a length of arch equals the magnitude of the applied force. The length of arch assumed to be subject to vertical loading pressures is indicated below:

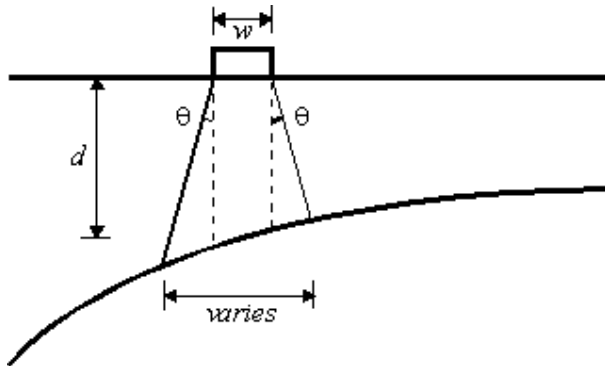

Note:

- (i) Use the 'Uniform' option to comply with the requirements of some assessment codes. Note, however, that the Boussinesq option is likely to provide a more realistic representation of the actual distribution of fill pressures.
- (ii) RING is a 2-dimensional analysis program. Transverse dispersion through the fill is therefore not considered in the program.

5.2.4 Horizontal pressure type

5.2.4.1 *None*

Select this option to (conservatively) assume that no horizontal 'passive' backfill pressures will be mobilized when the arch sways into the backfill.

5.2.4.2 *Uniform*

Select this option to specify that horizontal backfill pressures, of specified constant magnitude, will be mobilized when the arch sways into the backfill.

5.2.4.3 *Classical*

Select this option to specify that the magnitude of the horizontal backfill pressure exerted on a given masonry block will be proportional to the vertical self-weight pressure exerted by the backfill material. i.e. the horizontal pressure exerted will be of magnitude $K.G.d.$, where K is the coefficient of lateral earth pressure specified by the user, G is the unit weight of the backfill and d is the depth of fill at the point where the horizontal pressure is being calculated.

Note:

- (i) Small changes to the specified uniform horizontal pressure/ K value can lead to large changes in the computed collapse load. Hence care must be exercised when selecting this value.
- (ii) The horizontal backfill pressures defined above may be reduced by the program if these are sufficiently high to cause relative sliding between the backfill and the arch barrel. See the 'Limiting fill/barrel angle of friction' section.
- (iii) The values of the backfill pressures calculated here can subsequently be modified if required. See the 'Editing weights/pressures' section.

5.2.5 Automatic identification of passive zones

5.2.5.1 *On*

Checking this box causes uniaxial fill elements to be included in the analysis. These elements are positioned horizontally in the spandrel void area(s). Elements are initially placed in contact with every block in the arch extrados.

The elements exhibit the following characteristics:

- The elements are constrained to either stay the same length or to compress.
- The elements exhibit a rigid-plastic response in compression (i.e. they compress at a constant force. This force is equal in magnitude to the specified fill pressure multiplied by the vertical height of the extrados face of an arch block)
- For an element positioned above a rigid abutment, the end of the element remote from an arch block is assumed to be fixed in position.
- For an element positioned above an abutment block, the end of the element remote from an arch block is assumed to be fixed to a vertical line drawn from up from the centroid of the top block in the abutment. This means that the element will only compress if there is a relative closing movement between the backfill above the abutment block and the arch block to which the element is attached (in other words, no horizontal backfill pressures need be mobilized if blocks in an arch move, say, to the left provided the skewback on top of the abutment also slides to the left). This approach effectively assumes that there is no additional backfill, say, to the left of the abutment block; this is true for the case of an arch span adjacent to a beam span.

Note:

(i) *In this release uniaxial fill elements cannot be fixed to the sides of pier/abutment blocks. User-defined horizontal pressures can still be applied to these blocks, if required, but because fill-elements are not present, refer to the section below for information on the possible problems which may arise.*

5.2.5.2 *Off*

Unchecking this box causes the uniaxial fill elements to be removed from the analysis. Instead the multiple of the calculated horizontal force and the horizontal displacement of the extrados face of each arch block is added to the governing work equation in the analysis.

Unfortunately, with this approach there is no guarantee that the pressures will be mobilized in the correct sense (i.e. there is no stipulation that the pressures can only be mobilized when the arch moves into the fill). Thus when the uniaxial fill elements are not present the user should specify in advance of the analysis in which zones horizontal fill pressures are to be mobilized. For example, for a single span arch which is to be loaded to the left of the crown, fill pressures should be specified only to act on the right-hand-side (RHS) of the arch. However, this approach is likely to be problematic in many cases (e.g. for multi-spans, multiple load case analyses, deep arches etc). Fortunately for the user if pressures are not mobilized in the correct sense, the computed load factor will be a lower bound on the exact load factor.

Note:

(i) *Some additional computational effort is required when fill elements are included in the analysis. Thus in certain situations (e.g. when it is obvious in advance that fill pressures*

will be mobilized in a given zone) there may be justification for switching off the automatic-detection of fill pressures.

6. Applied loading

In RING a library of loading vehicles can be set up and then used to form a load case. Multiple load cases can rapidly be set up by repositioning an existing load case at regular intervals across a bridge.

6.1 Defining vehicle properties

On the **Properties** menu click **Loading** to obtain the following dialog:

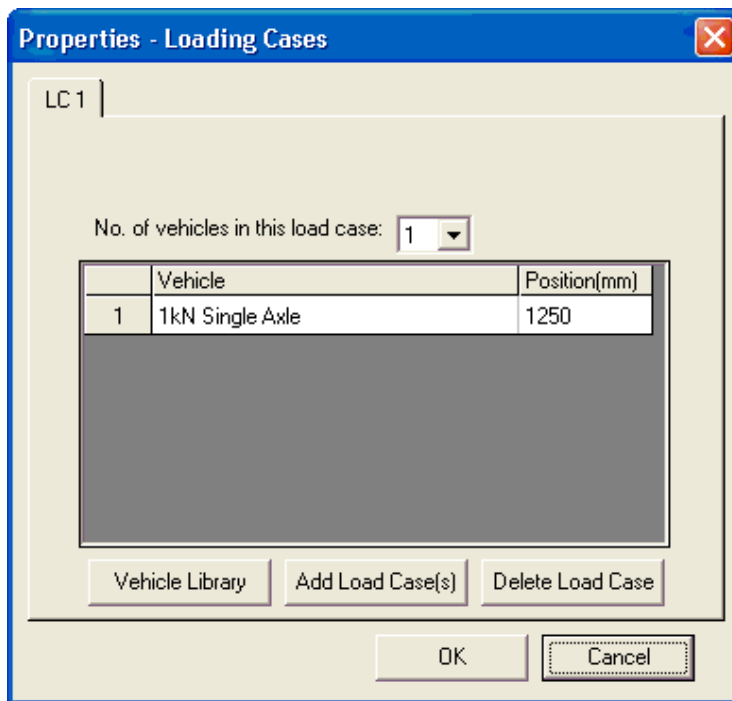

To view and/or edit the properties of the vehicles in the model, click on the **Vehicle Library** button to obtain the Vehicle Library dialog:

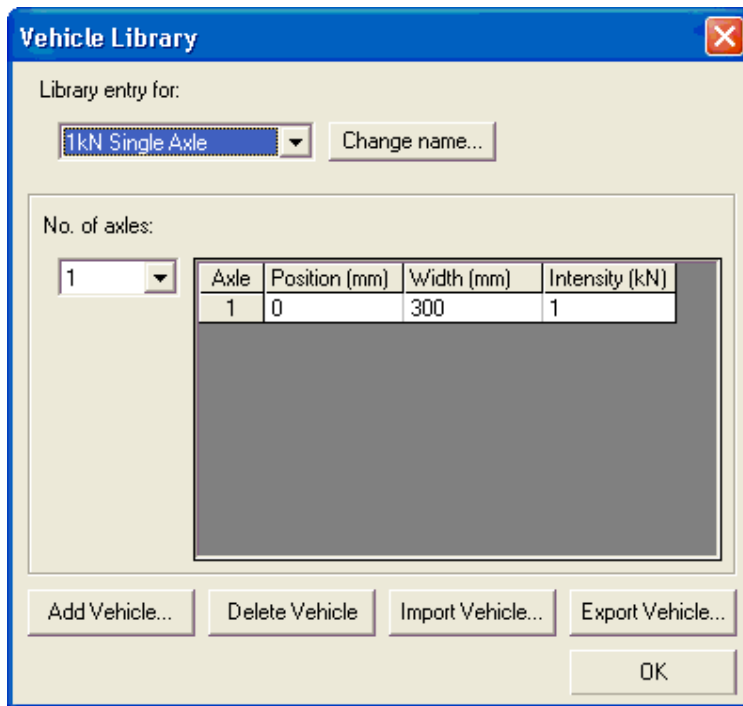

6.1.1 Editing vehicle properties

The number, position, width (loaded length) and intensity (force exerted) of axles in the existing vehicle can now be changed. Use the drop down box highlighted above to change the current vehicle, if several vehicles have been entered.

Note:

(i) *It is usually sensible to position the first axle in a vehicle at a position of 0mm. Axles in the vehicle to the right of this axle are then indicated by positive distances entered in the table. In the case of an unsymmetrical bridge crossed by an unsymmetrical vehicle, the user may wish to set up two entries in the library to represent the same vehicle (one each for when the vehicle is crossing the bridge from right to left and from left to right).*

6.1.2 Defining a new vehicle using RING

To define a completely new vehicle, click on the **Add vehicle** button and enter the name of the vehicle to be added. Subsequently the details of the vehicle can be added to the Vehicle Library. e.g:

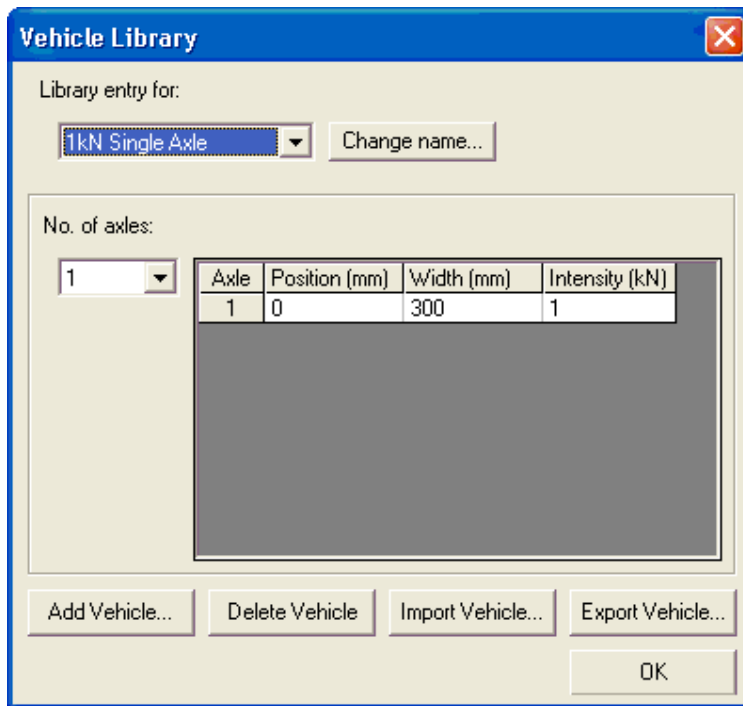

6.1.3 Renaming a vehicle

Click on the **Change name** button to rename a vehicle.

6.1.4 Deleting a vehicle

To delete a vehicle, click on the **Delete vehicle** button. Note that there must be at least one vehicle present in a given data file.

6.1.5 Defining a new vehicle using properties saved in a file

Click on **Import Vehicle** to import details of a vehicle previously saved in a comma separated variable (.csv) file. This type of file can easily be exported from a spreadsheet, or can be created using a text editor such as Windows Notepad (although make sure the file has a .csv rather than a .txt extension). The following Notepad text file would generate the same library entry as was entered manually in the dialog above:

```
New Vehicle
0,250,100
1000,250,100
```

Using a spreadsheet the same data could have been entered as follows, and then saved as a .csv file prior to being read in by RING:

	A	B	C
1	New Vehicle		
2	0	250	100
3	1000	250	100

6.1.6 Exporting a vehicle to a file

Click on **Export Vehicle** to export details of a vehicle to a comma separated variable (.csv) file. The contents of this file may subsequently be imported back into RING, or viewed in a spreadsheet.

6.2 Defining load cases

6.2.1 Adding vehicles to an existing load case

In RING several vehicles can be used to form a load case. e.g:

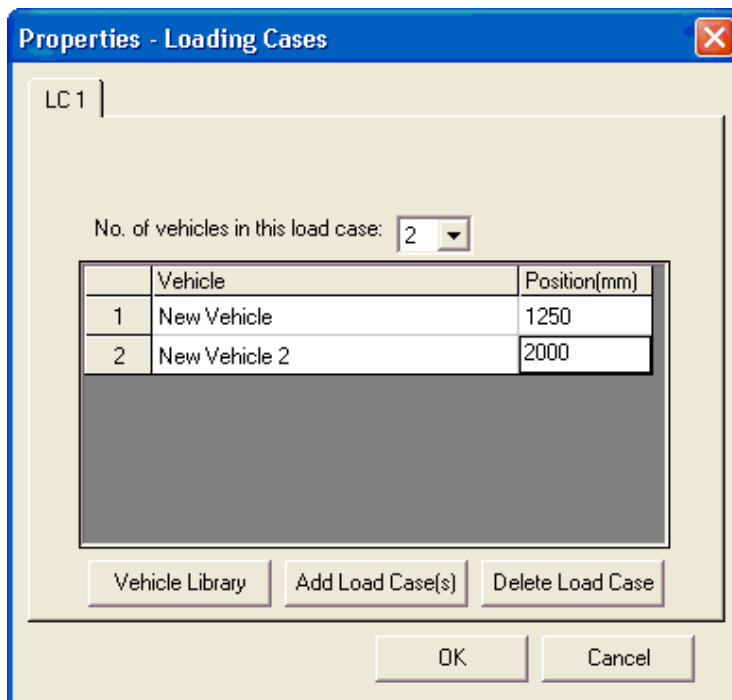

Note:

(i) *The vehicle positions specified are relative to the assumed bridge datum point, which is the left hand (intrados) springing of span 1.*

6.2.2 Adding Load cases

To add further Load cases click on **Add Load case(s)** to obtain the following dialog:

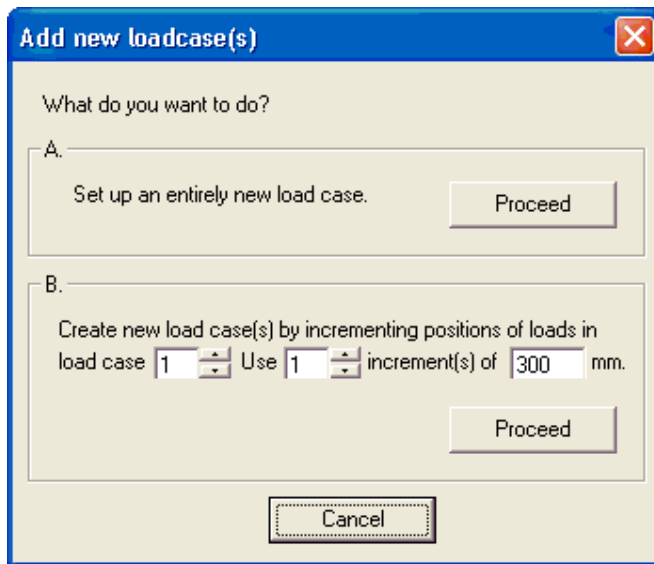

In most cases it is easiest to create one or more new load cases by incrementing the positions of an existing load case. In this case select the existing load case no. and the number of and spacing between the new load cases to be generated. Then click **Proceed** in frame B.

Alternatively a single new load case can be set up manually by clicking **Proceed** in frame A.

6.2.3 Deleting a load case

Click on the tab of the load case number to be deleted (e.g. LC2 shown below) and then click the **Delete Load case** button.

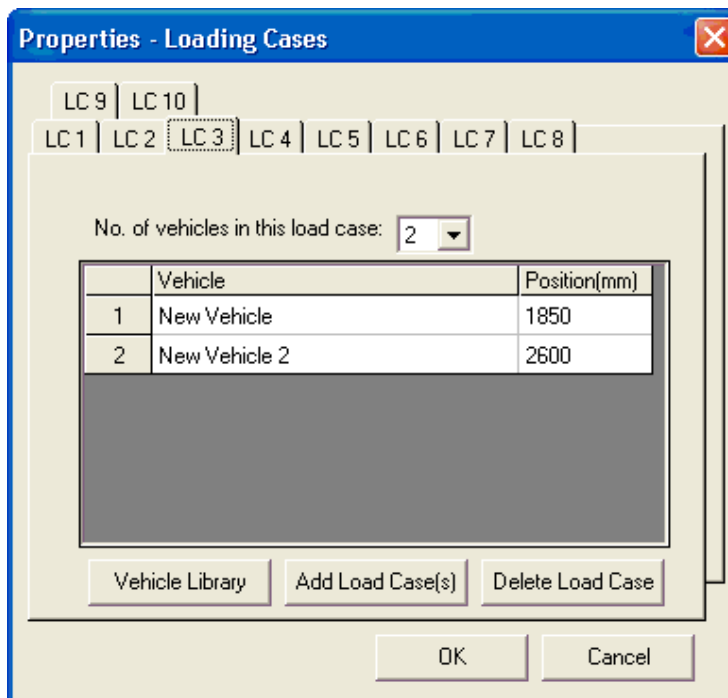

Note:

- (i) When a load case is deleted, all load cases with numbers greater than that of the one being deleted are renumbered (load case no. = load case no. -1).*
- (ii) It is not possible to delete load case no. 1 (LC1) if that is the only load case in the analysis.*

6.3 Viewing load cases

To view a particular load case (and, if an analysis has just been performed, also the associated collapse load factor) select this using the Up/Down arrows adjacent to the load case cell in the main RING toolbar.

7. Modifying standard properties

7.1 Editing weights/pressures

It is sometimes necessary to change the weights of individual blocks (or the backfill pressures applied to them) from the automatically calculated values. For example a bridge pier may in reality have voids within it that locally reduce the weight of (notional) pier blocks. In practice this will slightly reduce the overturning resistance of the pier and hence it should be included in the analysis.

To modify a block weight or applied pressure, on the **Properties** menu point to **Advanced** and click **Edit block weights/pressures**. This opens the following dialog:

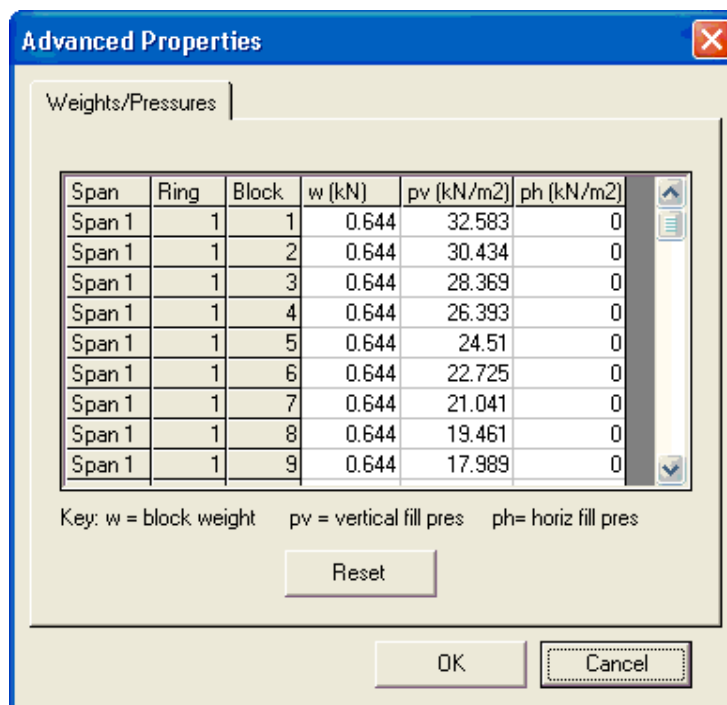

Block weights and the horizontal and vertical pressures applied to the mid-point of the extrados surface of a given block can then be modified as required. When a given value is modified the new value is highlighted in red. All values can be reset to their original values by clicking the **Reset** button.

7.2 Constraining block movements

The relative movements between adjacent blocks can be constrained if required. This is useful if, for example, it is known that certain sections of masonry have been stitched together.

To introduce one or more constraint, on the **Properties** menu point to **Advanced** and click **Constraints**. This opens the following dialog:

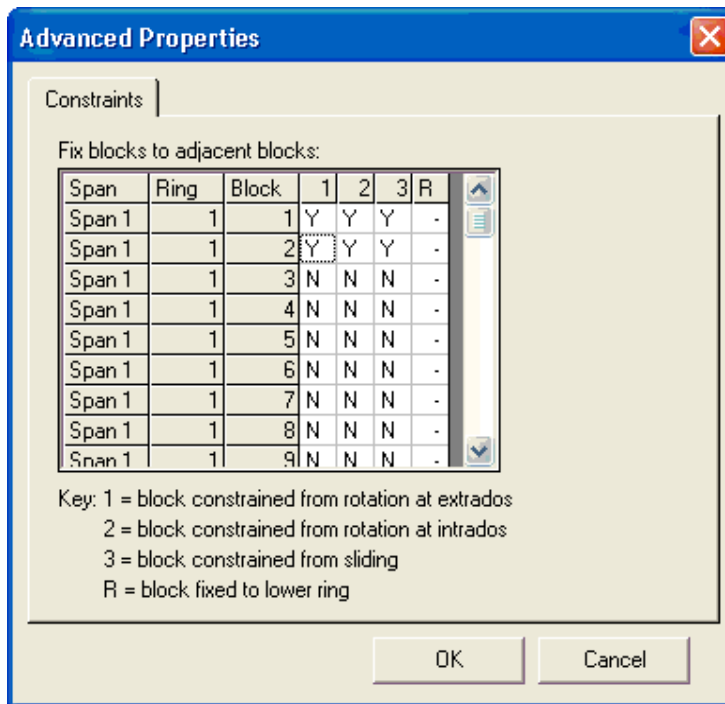

7.2.1 Constraining the movement of blocks in a given ring

First scroll down the list to find the block whose movement is to be constrained. To prevent all types of relative movement between the selected block and its neighbour (to its left [below in the case of a pier]), click on each of the cells in the columns headed '1', '2' and '3'. Partial constraints can be introduced by only clicking in one or two of these columns. Constraints are indicated by 'Y' entries in the table.

Note

(i) For a pier, click on heading '1' to constrain rotation about the RHS of the pier, and heading '2' to constrain rotation about the LHS of the pier.

7.2.2 Constraining the movement of blocks in adjacent rings

One or more blocks in a given ring may be fixed to a block in the ring below. To do this, first scroll down the list to find the block whose movement is to be constrained. Then click on the cell in the columns headed 'R'.

The presence of any type of constraint between blocks is also indicated by purple squares on the bridge plot:

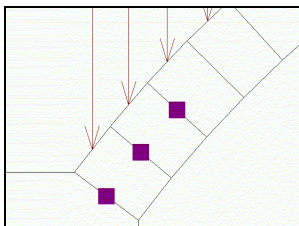

8. Performing an analysis

To perform the analysis, on the **Analysis** menu click **Analyse**. Alternatively this command can be accessed via a button on the toolbar, and the keyboard shortcut for the command is **Ctrl+A**.

8.1 Types of analysis

8.1.1 Normal analysis

When a single load case is set up, the load factor that would, when applied to the specified live loading, cause the bridge to collapse is calculated and displayed. When multiple load cases are set up the collapse load factor associated with each is calculated in turn. However because the majority of the problem remains unchanged, the total CPU time required for two load cases (say) is rather less than twice that required for one load case.

8.1.2 Iterative analysis

When finite masonry crushing strength is specified an iterative analysis is performed. In the first iteration infinite crushing strength is assumed. The calculated magnitude of the force in the line-of-thrust and the specified crushing strength is then be used to alter the effective positions of the intrados and extrados ready for the next analysis. This process is repeated until the collapse load factors calculated at successive iterations are deemed to be sufficiently close.

Information on the progress of the analysis is given in the following dialog:

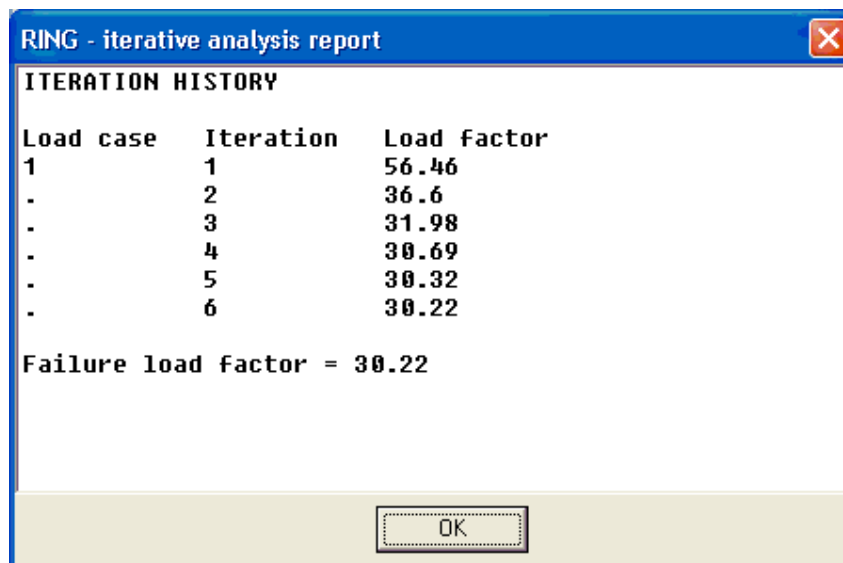

Note:

(i) When multiple load cases are also specified an iterative analysis is now performed for all load cases.

8.2 The solver

A solver is required to find the minimum possible collapse load factor and associated collapse mechanism. The collapse mechanism must satisfy all boundary and geometrical compatibility constraints; these are set up for a particular problem by RING.

The solver used with this version of RING is PCx 1.1, a 32bit interior point linear programming program developed at the University of Chicago. In RING version 1.5, PCx is called as a subroutine and, to maximise efficiency, the problem data is passed via memory (in earlier versions an executable file version of PCx was used with data being passed via disk files; whereas previously a black console window showing very detailed information on progress was visible or could be accessed via the taskbar, this is no longer the case).

8.3 Analysis results

8.3.1 Collapse load factor found

Following an analysis the critical collapse load factor will normally be displayed at the bottom left of the RING window. If multiple load cases were specified then this load factor will be the lowest found for all the load cases tried.

8.3.2 No solution found

It is possible that no mechanism of collapse satisfying all the boundary and geometric compatibility conditions could be found (i.e. the structure is 'geometrically locked'). This result will typically occur if the specified arch thickness is large and rigid abutments are specified.

Alternatively it might be that no solution could be found because the collapse load factor can be reduced without limit without violating the boundary and geometric compatibility constraints. This result will typically occur if the arch is the wrong shape in relation to the specified dead loading (i.e. the dead loads alone are sufficient to cause the structure to collapse).

In both of the above cases a 'Solution could not be found' message will be displayed at the bottom left of the RING window.

8.3.3 Aborting an analysis

After PCx is started, RING then waits for a solution to be found. To abort this process, the user should press the **Esc** key to abort the analysis and return control to the user.

9. Screen display options

9.1 General

9.1.1 Scrollbars

Vertical and horizontal scrollbars allow the display area to be shifted in the vertical and horizontal sense respectively.

9.1.2 Current mouse position

The position of the mouse is shown on the top right hand corner of the screen. This may be useful for determining the global position of various parts of a bridge (the datum for all bridges is the left hand springing of span 1).

9.1.3 View options

Several options are accessible via the **View** menu:

9.1.3.1 *Show dead load pressures*

Turns on/off the display of dead load soil pressures applied to the arch.

9.1.3.2 *Show live load pressures*

Turns on/off the display of live load soil pressures applied to the arch.

9.1.3.3 *Show inter-block constraints*

Turns on/off the display of inter-block constraints (indicated by purple squares).

9.1.3.4 *Reveal inter-block contacts*

Turns on/off the display of inter-block contact surfaces (highlighted in green). Note that when finite masonry crushing strength is specified, the *effective* contact length is displayed once an analysis has been performed (i.e. the contact length is reduced according to the width of material required to support the compressive force).

9.1.3.5 *Show thrust-line*

Turns on/off the display of the thrust-line.

9.1.3.6 *Show hinges*

Turns on/off the display of the hinges.

9.1.3.7 *Zoom in/out*

The user can zoom in or out by first clicking on the appropriate menu item (or by clicking on one of the magnifying glass icons on the toolbar), and by then clicking on the area of the screen which is to be the centre of the updated display.

9.1.3.8 *Zoom all*

Select this to restore the original screen display (containing the entire bridge).

9.1.4 Magnify displacements

Following an analysis the failure mechanism is indicated by the positions of hinges and by deformation of the structure. It is sometimes useful - perhaps to clarify the mechanism of collapse - to deform the bridge more. To do this, on the **View** menu click **Magnify displacements** and then move the slider as appropriate.

Note:

(i) *This option is only available after an analysis has been performed.*

9.1.4.1 *Report output*

Refer to the 'Report output' section for further details of the report output that can be produced using RING.

9.1.4.2 *Iterative analysis report*

This option re-displays details of the progress of the iterative analysis (only available if finite crushing strength was specified). Part or all of these details can be copied onto the Windows clipboard, ready for transferring to other applications, by highlighting the required sections with the mouse and by then pressing CTRL-C.

9.1.4.3 *Copy current bridge screen display to Windows clipboard*

Right click on the screen display to be captured and then paste the (bitmap) image into the application of your choice.

9.2 **View different load cases**

To view a particular load case (and, if an analysis has just been performed, also the associated collapse load factor) select this using the Up/Down arrows adjacent to the load case cell in the main RING toolbar.

10. Report output

10.1 Viewing report output

Following an analysis it is often useful to summarise details of the bridge and of the analyses performed, and to then print this out. RING does not have a printing capability, but will, following an analysis, output a formatted 'Rich Text File' (RTF) document file that can be read by all modern word processors.

To output and then view this file, on the **View** menu click **Report output**. This command automatically creates the RTF file in the same directory as the RING data file currently being worked on and then opens it using your favourite word processor, ready for editing, printing etc. e.g:

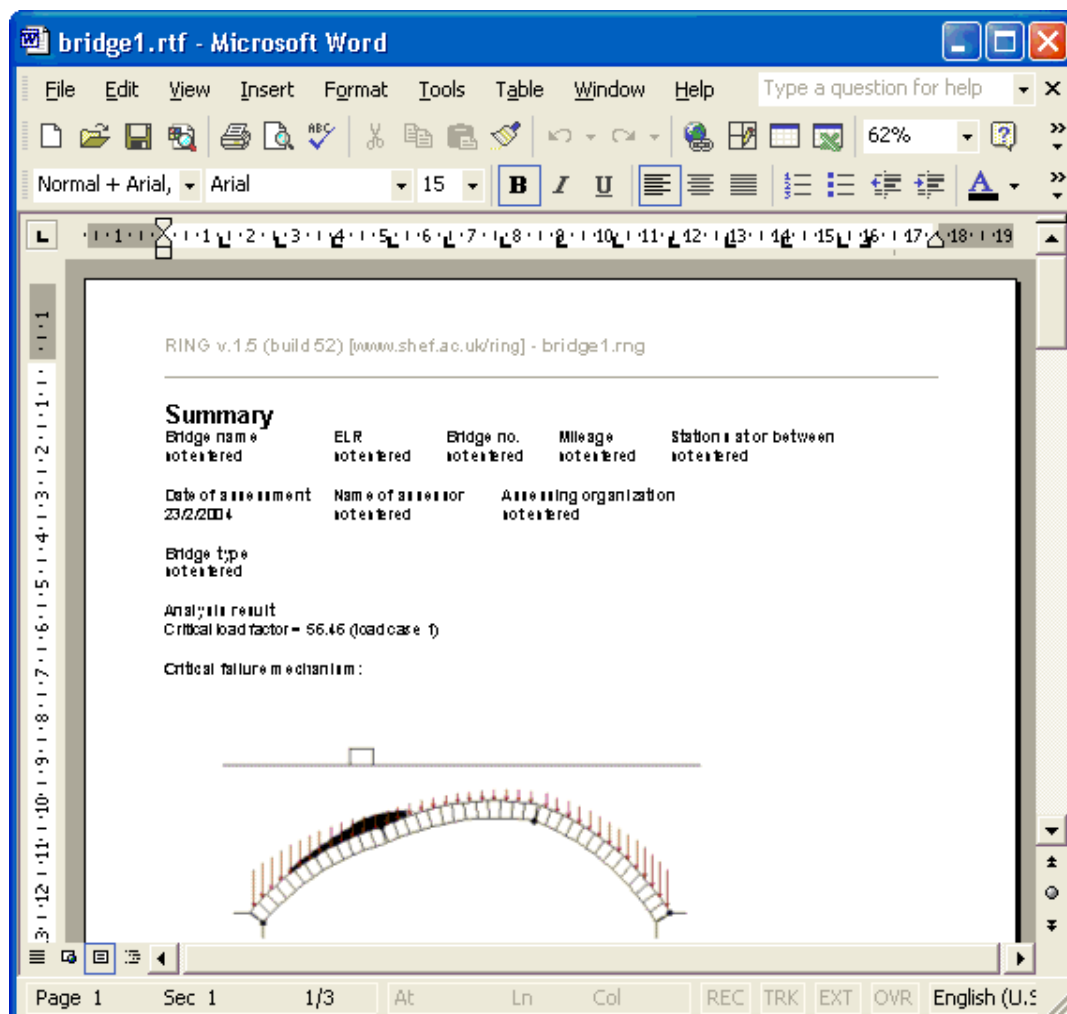

Note

(i) If you do not have a modern Windows word processor installed then the report will be read into Microsoft WordPad. However, this program has limited functionality and portions of the report will not display properly.

(ii) *The picture displayed in the report document is linked to it rather than embedded within it. This means that if you try to copy the report file to another directory or PC, when opened again the picture will not be displayed unless you also copy the picture file [e.g. bridge1.bmp] to the same directory as the report document file.*

11. Validating Results

11.1 Basic checks

No modern software can be guaranteed to be entirely free from bugs, and all users should check their output as thoroughly as is practicable. In addition to comparing output from RING with output from other software (if this is possible), the following checks are suggested:

- Does the screen display look sensible? If not, and if the problem is not merely that magnification of the infinitesimal displacements has distorted the structure, then there may be a problem with the model.
- Check some of the calculated block weights and pressures against hand calculations (these can be viewed via the **Properties / Advanced / Edit weights/pressures** submenu item).

Finally, users are advised to regularly check the RING website (www.shef.ac.uk/ring) for information on bugs, fixes and other program enhancements.

11.2 Comparison with experimental results

Refer to the companion 'RING 1.5 Theory and Modelling Guide' for details of how output from RING compares with full-scale test data.

12. References

1. Heyman, J., "The masonry arch", Ellis Horwood, Chichester, 1982.
2. Gilbert, M. and Melbourne, C., "Rigid-block analysis of masonry structures", C., The Structural Engineer, Vol. 72, No. 21, pp356-361, 1994.
3. Melbourne, C. and Gilbert, M., "The behaviour of multi-ring brickwork arch bridges", The Structural Engineer, Vol.73 No.3, pp39-47, 1995.
4. Melbourne, C., Gilbert, M. and Wagstaff, M., "The collapse behaviour of multi-span brickwork arch bridges", The Structural Engineer, Vol 75 No.17, pp297-305, 1997.
5. Gilbert, M., "On the analysis of multi-ring brickwork arch bridges", 2nd International Arch Bridges Conference, Venice, pp109-118, 1998.
6. Page, J., "Masonry Arch Bridges", TRL, HMSO, 1993.